

FRONT ELEVATION

SYNTHETIC BLACK SLATES TO LOCAL AUTHORITY APPROVAL.
 150M OUTER SET TO FALLS
 PVCU FACIA, SPITTI AND RAINWATER GUTTERS.
 APPROVED FACING BRICKWORK
 MAIN ENTRANCE CANOPY FEATURE CONSISTING OF GLAZED ROOF SUPPORTED ON STAINLESS STEEL FRAMINGWORK.
 CONTRASTING BRICK SOLDIER COURSE
 DOUBLE GLAZED ALUMINIUM FRAMED ENTRANCE SCREEN

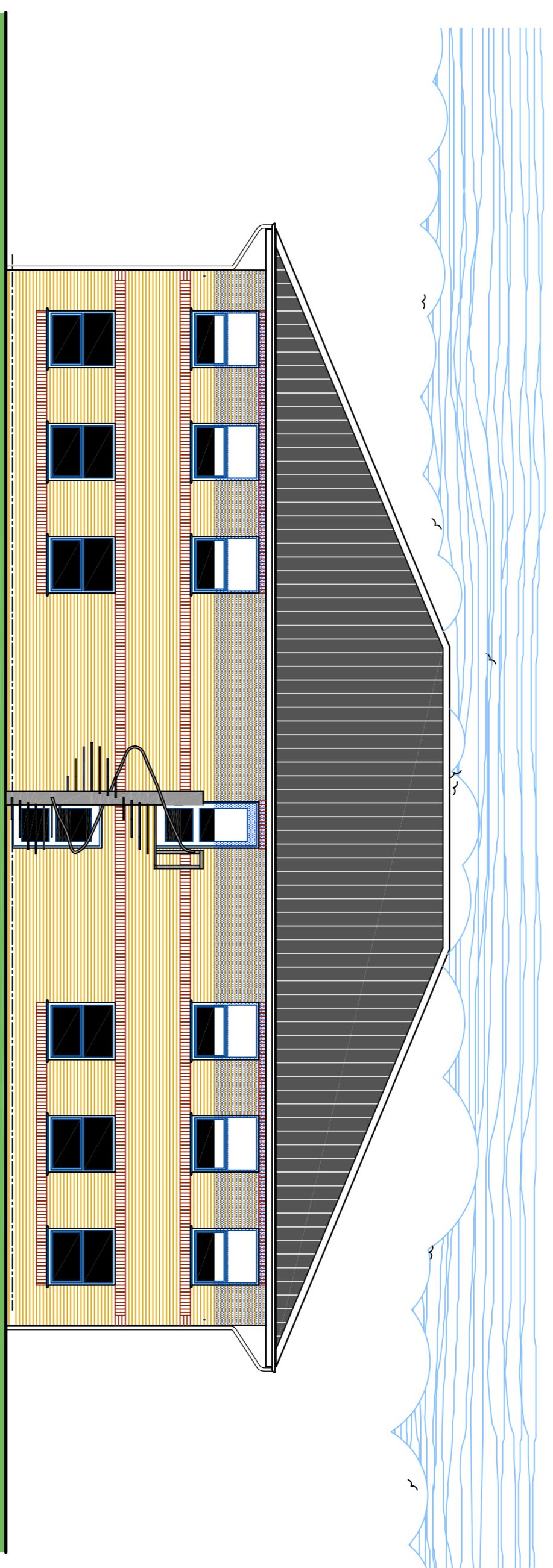

REAR ELEVATION

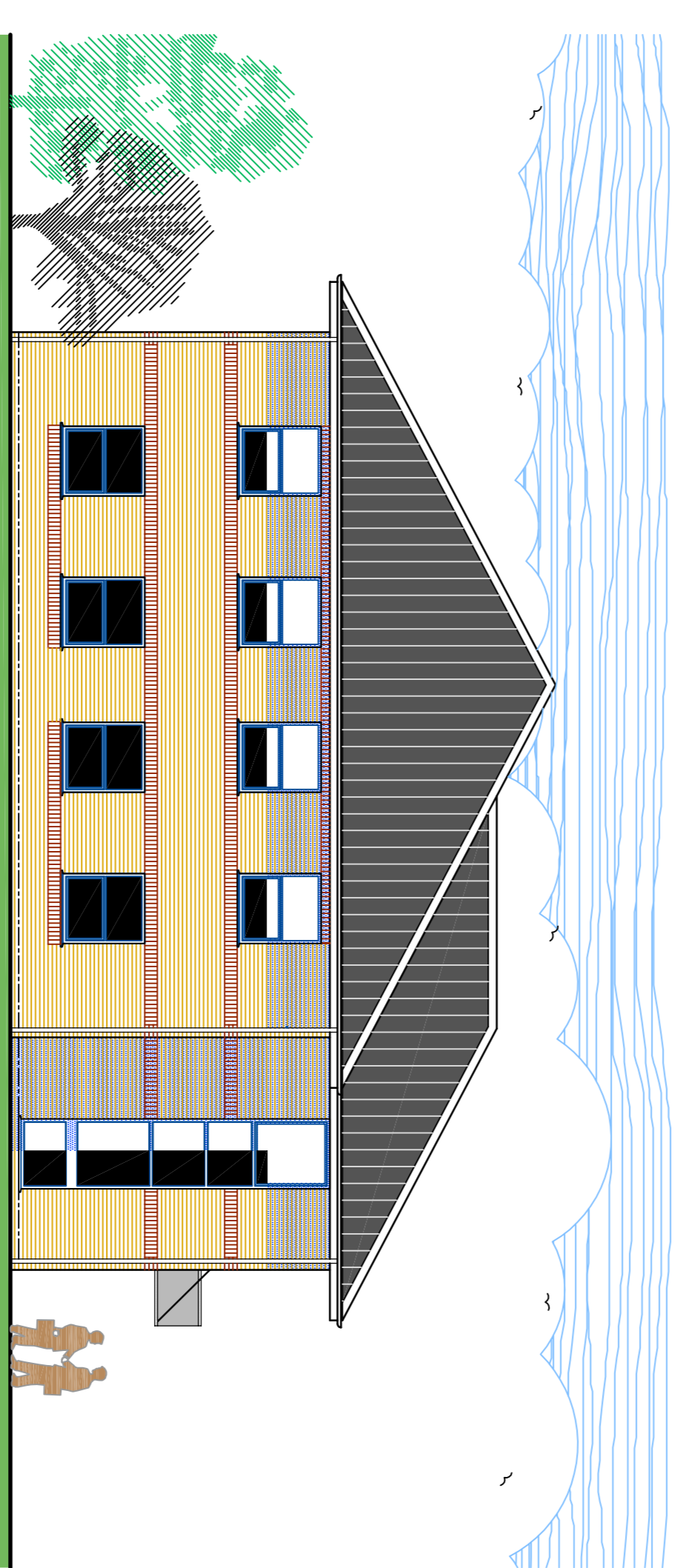

SIDE ELEVATION



SIDE ELEVATION

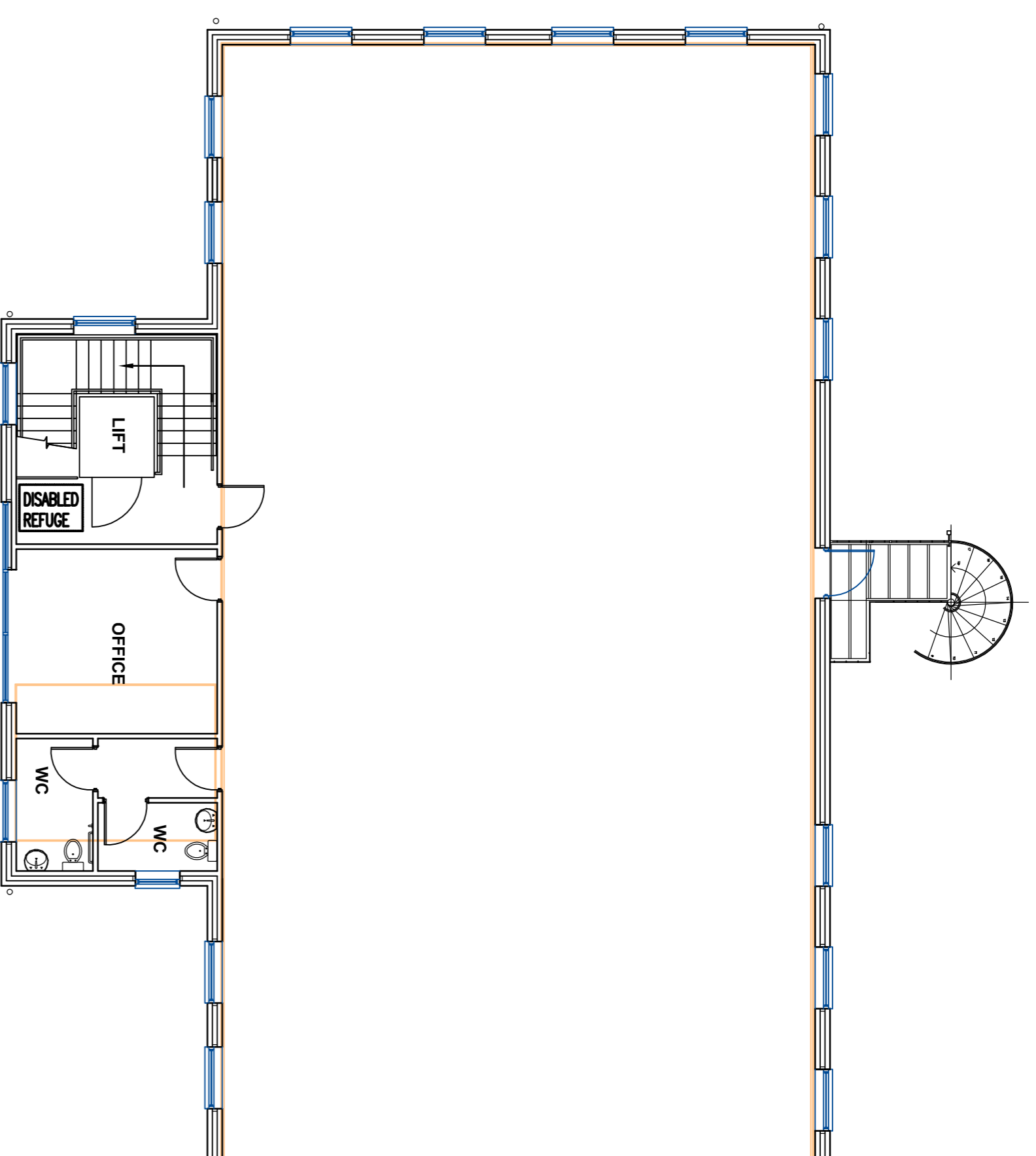

FIRST FLOOR PLAN

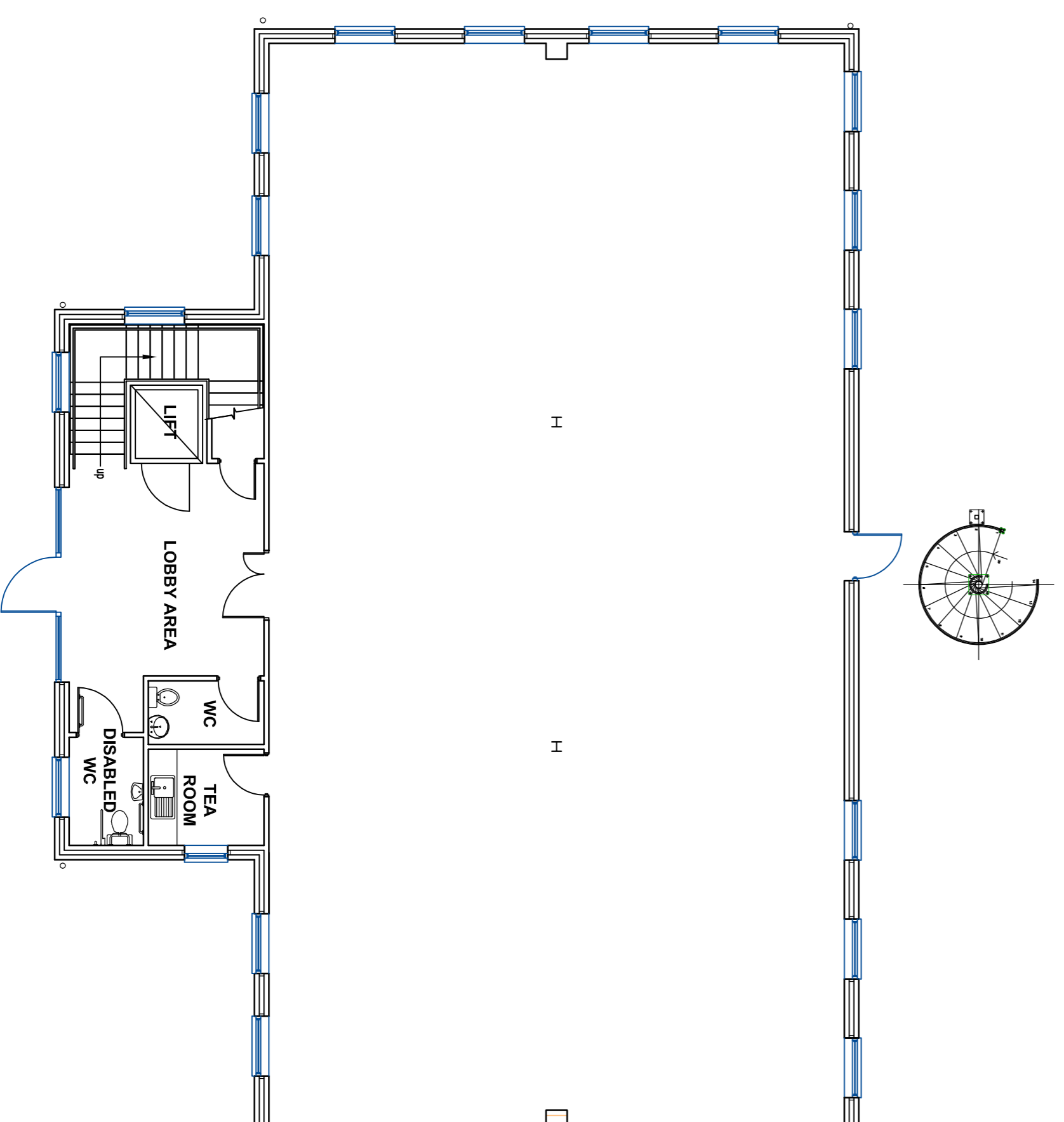

GROUND FLOOR PLAN

This drawing is the copyright of Paul Robinson Partnership (UK) LLP and can only be reproduced with their written permission. This drawing is not to be scaled. Any discrepancies on site are to be resolved by reference to this drawing. This drawing has been prepared for Planning and Building Regulations purposes only and does not constitute or form part of any contract unless specifically agreed thereto in writing by client. The client shall be deemed to have accepted the drawings by their name the client's name in the title block.
 All intellectual rights are vested with GYBC & WELLINGTON CONSTRUCTION LTD and Paul Robinson Partnership (UK) LLP and cannot be used or reproduced without their permission.

rev	date	description	by
B	07.07.10	Legend adjustments	BH
A	12.10.09	Client details corrected	BH

paul robinson
 partnership (uk) llp
 architects and building surveyors
 project management & development consultancy
 the old vicarage, church gate,
 great yarmouth, norfolk nr30 1ne
 tel: 01493 846219
 fax: 01493 846220
 email: design@prip.co.uk
 www.paulrobinsonpartnership.co.uk

client:
GYBC & WELLINGTON
CONSTRUCTION LTD
 location:
BEACON PARK
GORLESTON
 title:
OFFICE TYPE D

scale @ A1:
 1:100
 date:
 JULY 2009
 project no:
 6675

drawn by:
 KG
 approved:
 BH
 date: 09
 resident:
 B

planning