

This drawing is the copyright of Paul Robinson Partnership (UK) LLP and can only be reproduced with their written permission. The drawing is not to be scaled. Any discrepancies on site are to be notified to Paul Robinson Partnership (UK) LLP. This drawing has been prepared for Planning and Building Regulations purposes only and does not constitute or form part of any contract, unless specifically annotated otherwise in writing by Paul Robinson Partnership (UK) LLP. On this drawing the term 'client' means the client named in the title block.

All Intellectual Rights are vested with GYBC & WELLINGTON CONSTRUCTION LTD and Paul Robinson Partnership (UK) LLP and cannot be used or reproduced without their permission.

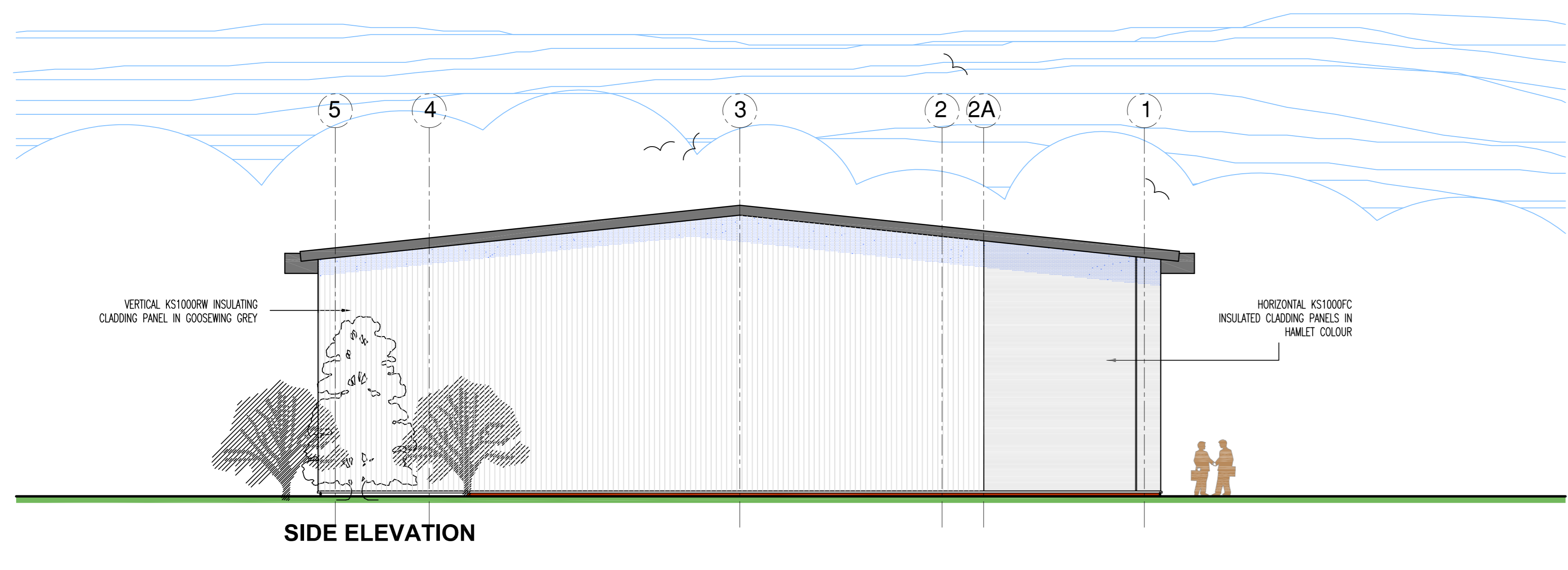
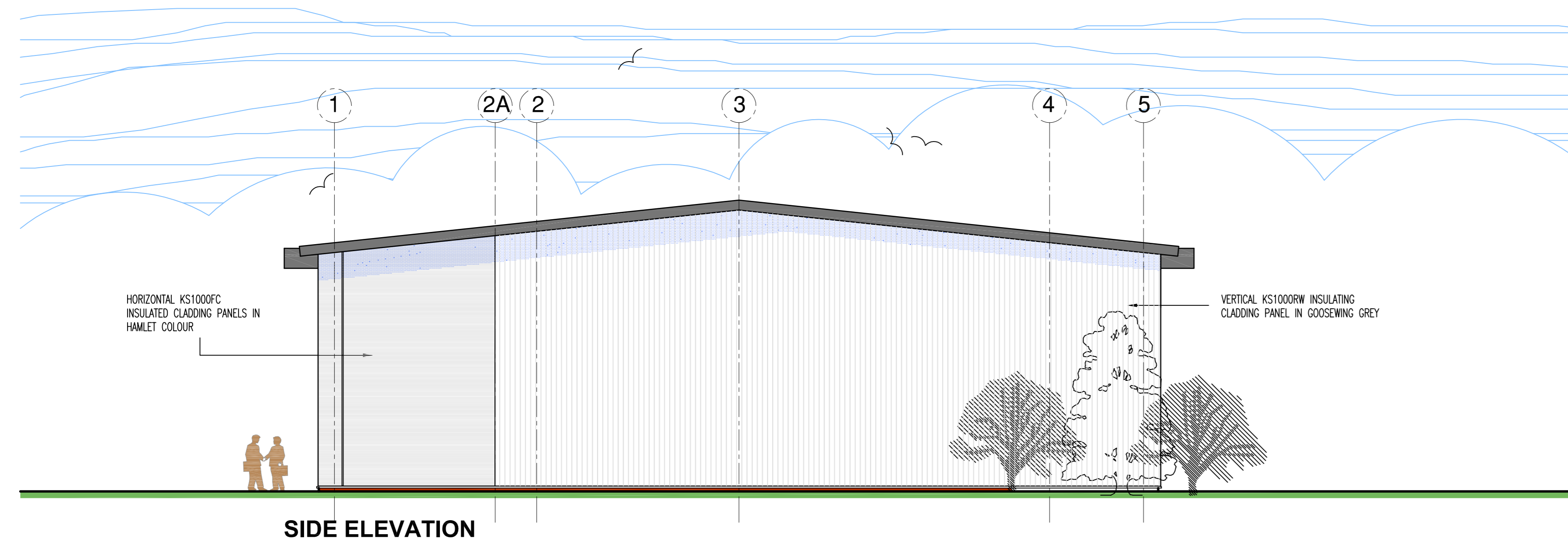
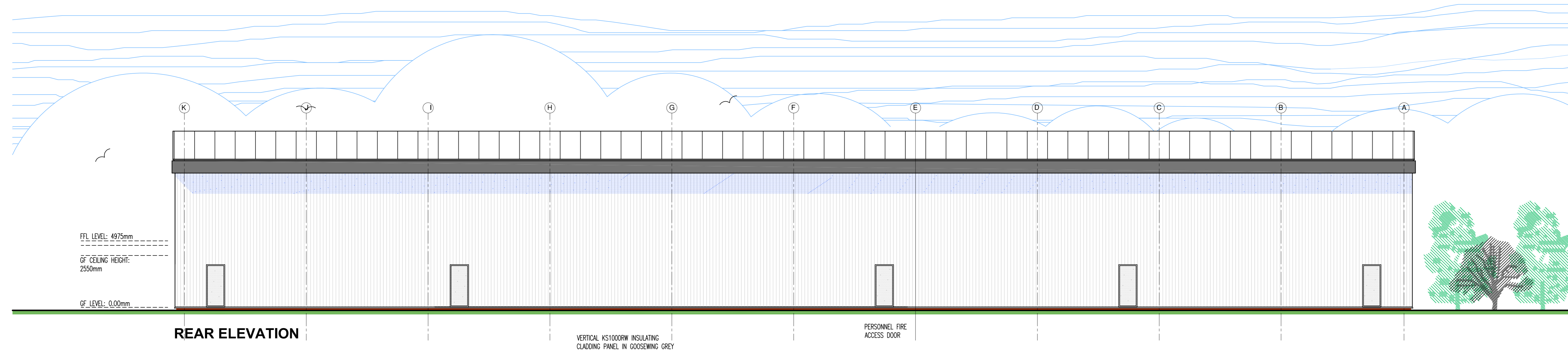
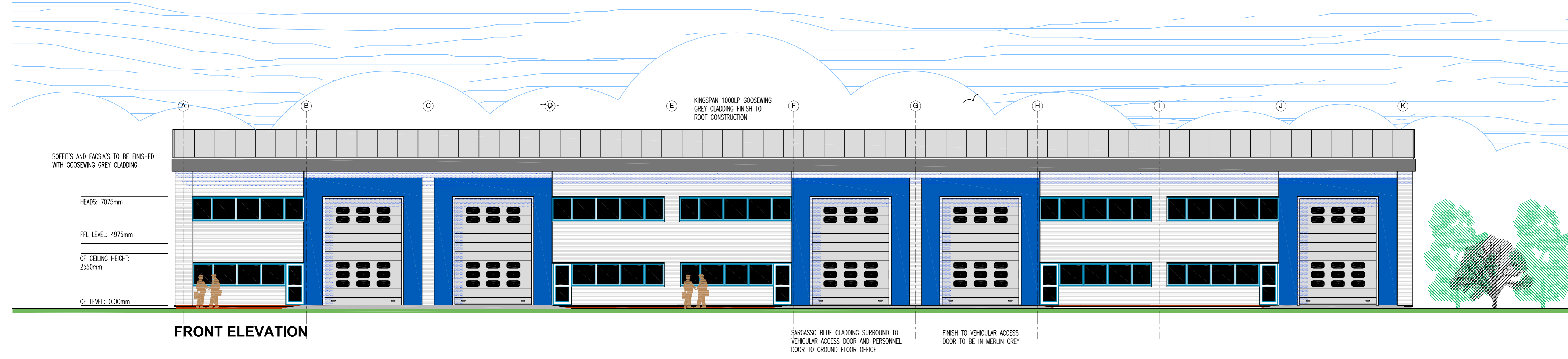

A	12.10.09	Client details corrected.	BH
Rev:	date:	description:	by:

paul robinson partnership (uk) llp
architects, building surveying, project management, development consultancy

the old vicarage, church plain, great osmington, dorset nr30 5tw
tel: 01493 842250
fax: 01493 230023
email: design@paulrobinsonpartnership.com
www.paulrobinsonpartnership.co.uk

planning

client: GYBC & WELLINGTON CONSTRUCTION LTD
location: BEACON PARK GORLESTON
site: 300 sqm. INDUSTRIAL UNIT ELEVATIONS UNITS 5 TO 9

scale @ A3: 1:100
drawn by: KG/BH
date: JULY 2009
project ref: 6675

approved: BH
diag ref: 13
revision: A