

This drawing is the copyright of Paul Robinson Partnership (UK) LLP and can only be reproduced with their written permission. This drawing is not to be scaled. Any discrepancies on site are to be notified to Paul Robinson Partnership (UK) LLP. This drawing has been prepared for Planning and Building Regulations purposes only and does not constitute or form part of any contract unless specifically annexed thereto in writing by Paul Robinson Partnership (UK) LLP. On this drawing the term 'client' means the client named in the title block.

All intellectual rights are vested with GYBC & WELLINGTON CONSTRUCTION LTD and Paul Robinson Partnership (UK) LLP and cannot be used or reproduced without their permission.

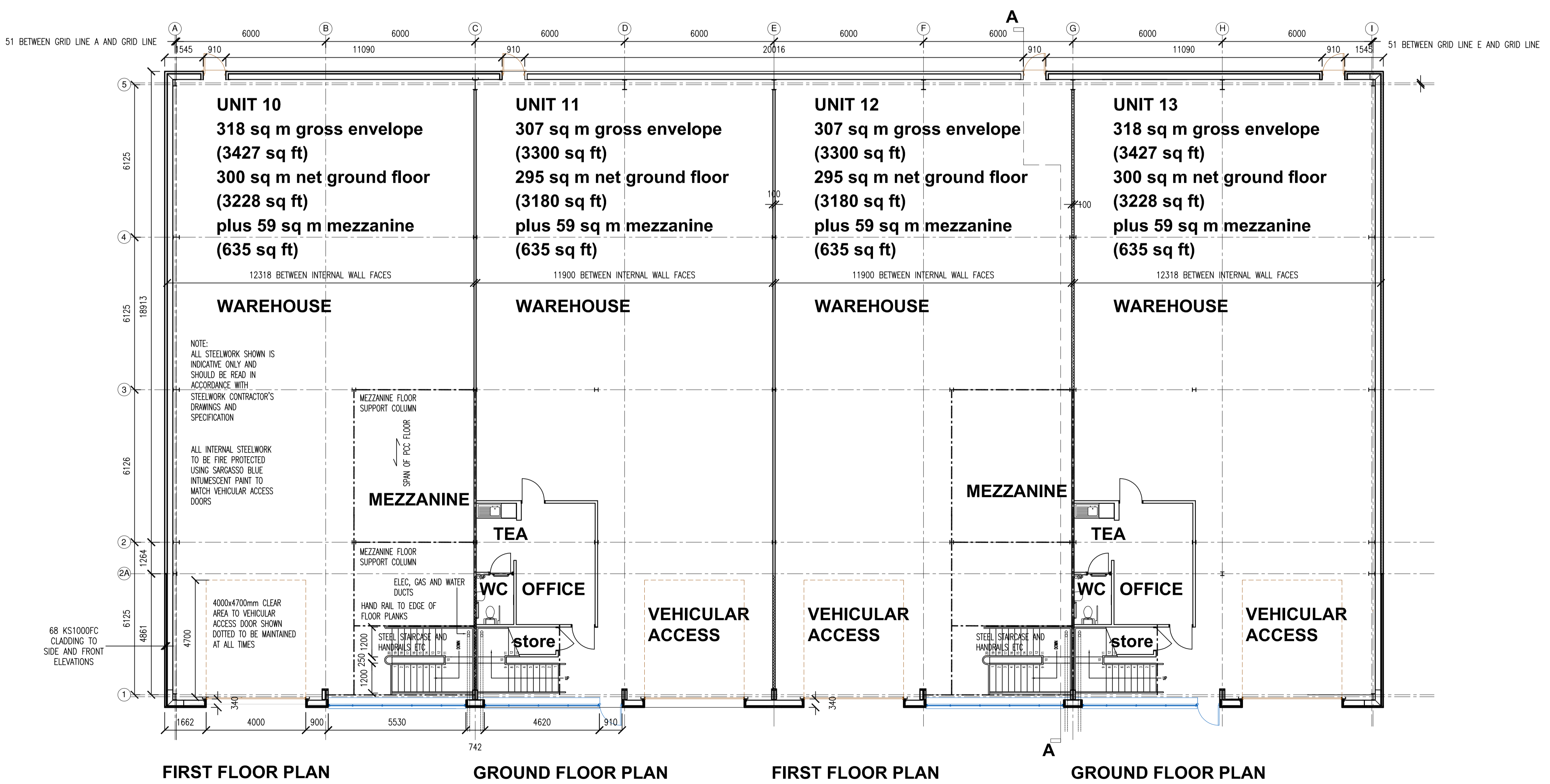
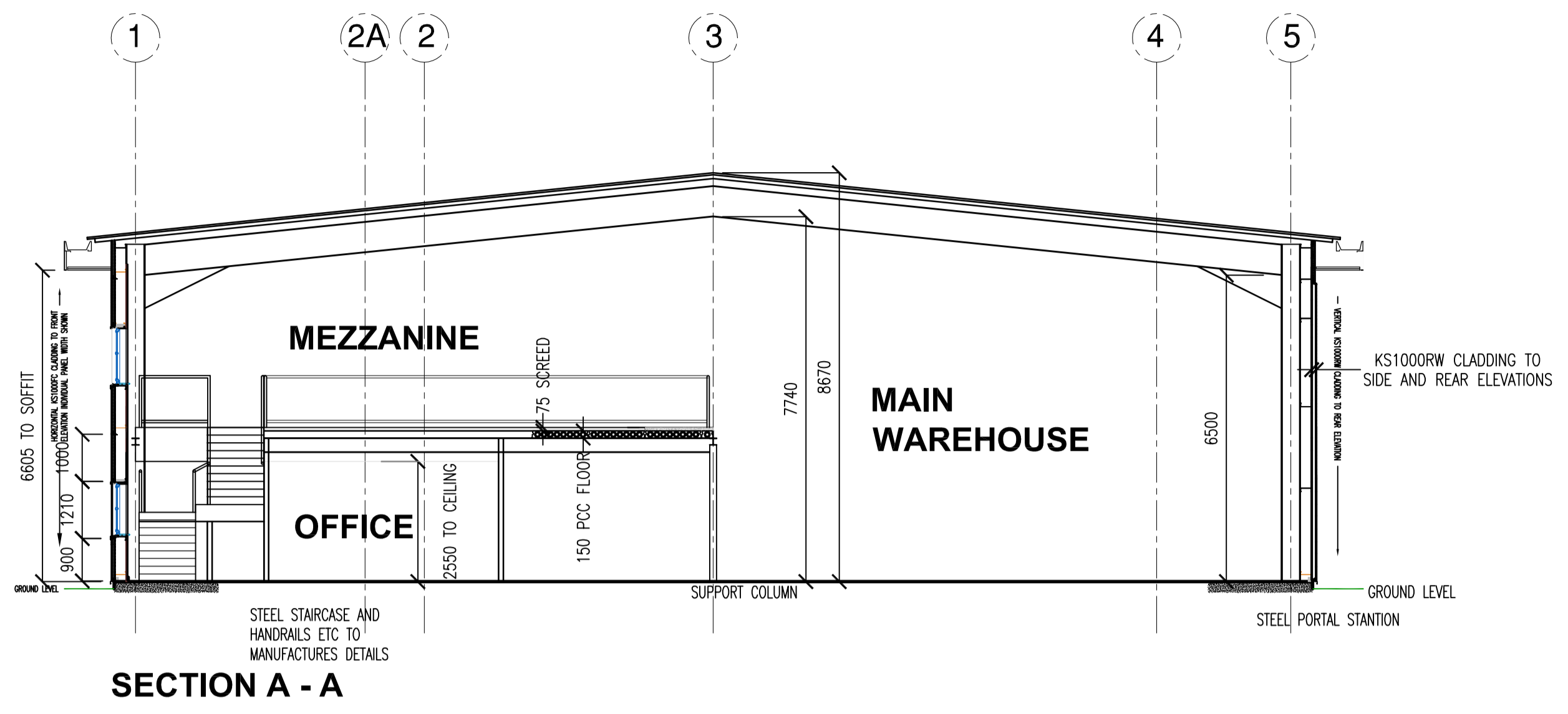

A	12.10.09	Client details corrected.	BH
rev:	date:	description:	by:

**paul robinson partnership (uk) llp**  
 architecture, building surveying, project management, development consultancy

the old vicarage, church plain, great yarmouth, norfolk n20 1ne  
 tel: 01493 842219 fax: 01493 330017  
 e-mail: design@prpartnership.com web: www.paulrobinsonpartnership.co.uk

ISO 9001 QUALITY ASSURED FIRM UKAS

client:  
**GYBC & WELLINGTON CONSTRUCTION LTD**  
 location:  
**BEACON PARK GORLESTON**  
 title:  
**300 sqm. INDUSTRIAL UNIT LAYOUT PLAN AND SECTION UNITS 10 TO 13**

scale @ A1: 1:100  
 date: JULY 2009  
 project no: 6675

drawn by: KG  
 approved: BH  
 dvg no: 15  
 revision: A

planning